

# C Series

(Learn all patterns slurred. Add articulations after notes are mastered)

## MAJOR SCALE

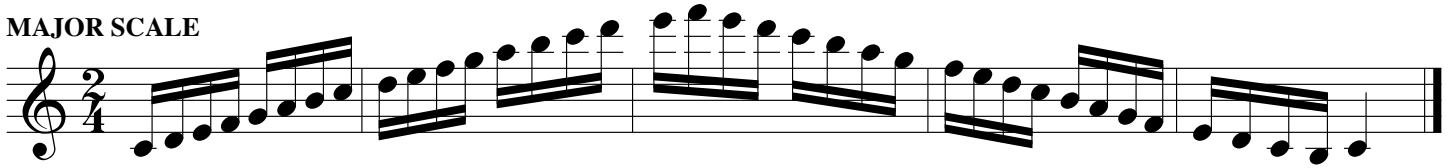

## MAJOR SCALE IN THIRDS

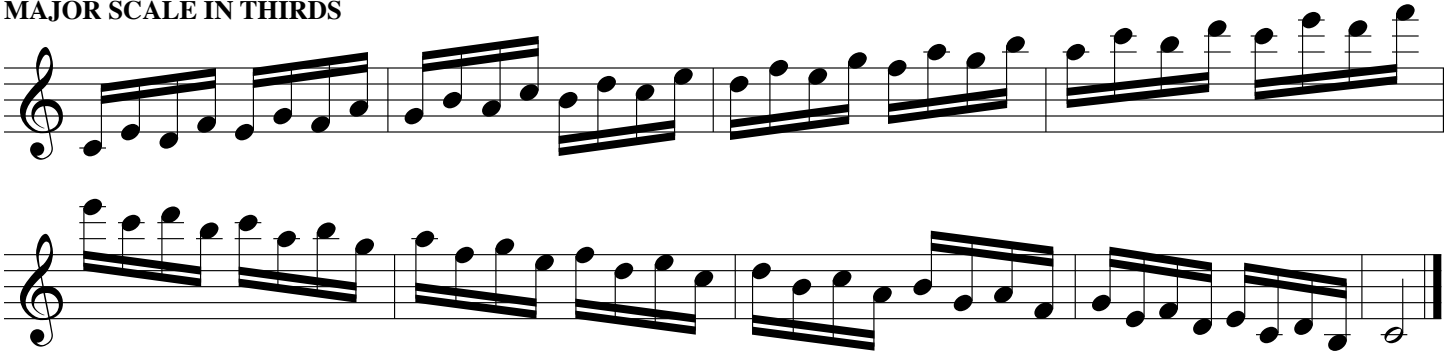

## HARMONIC MINOR SCALE

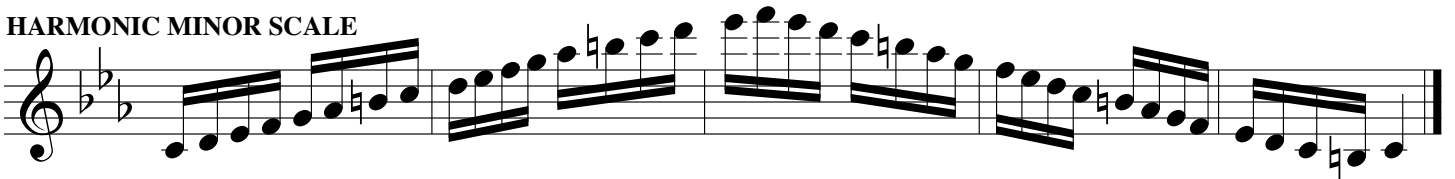

## MELODIC MINOR SCALE

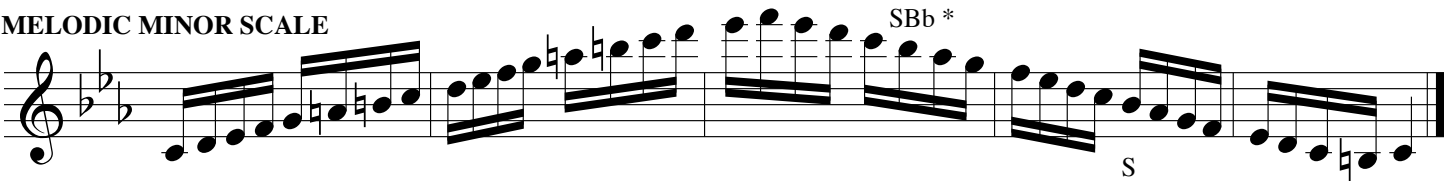

## TRIADS

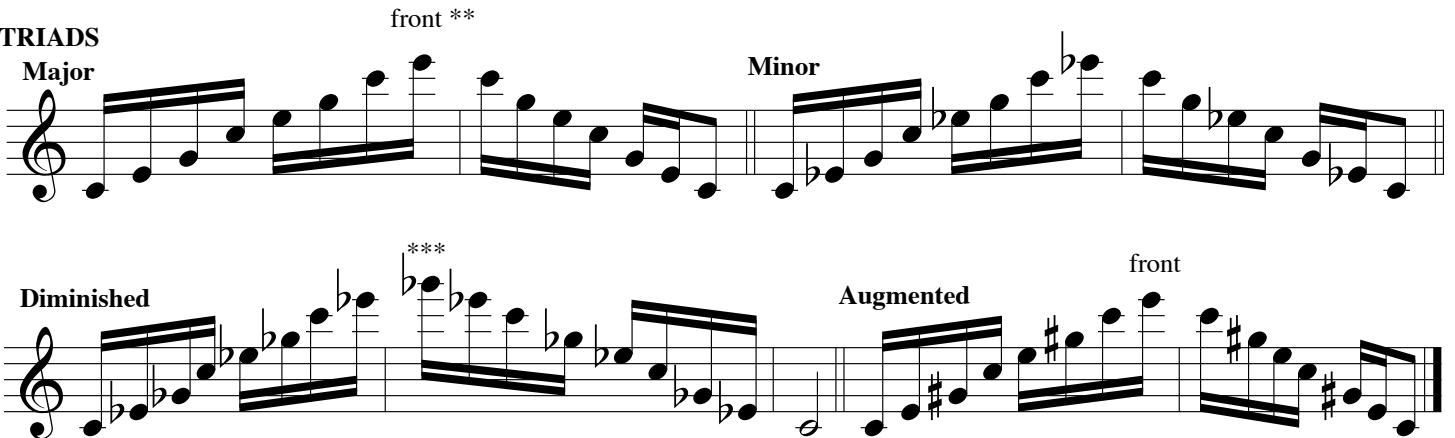

\* Always use the marked alternate fingerings.

\*\* Unless "front" is marked, always use the palm fingerings for high notes.

\*\*\* Always use the second finger of the right hand for the high F# key.

**SEVENTH CHORDS**

- M7**: Fingering pattern with 'front' label.
- Dom. 7**: Fingering pattern with 'bis' and 'front' labels.
- m7**: Fingering pattern with 'bis' labels.
- ø7**: Fingering pattern with 'bis' and 'palm' labels.
- o7**: Fingering pattern with 'bis' labels.

**CHROMATIC SCALE** (Always use Side Bb, Side C, and Side F# in chromatic scales)

Two lines of musical notation for chromatic scales, showing ascending and descending patterns with various fingering patterns and labels:

- Line 1: Ascending chromatic scale with labels 'fx', 'SBb', 'SC', 'fx', 'SBb', 'SC', and 'palm'.
- Line 2: Descending chromatic scale with labels 'SC', 'SBb', 'fx', 'SC', 'SBb', and 'fx'.

# F Series

## MAJOR SCALE

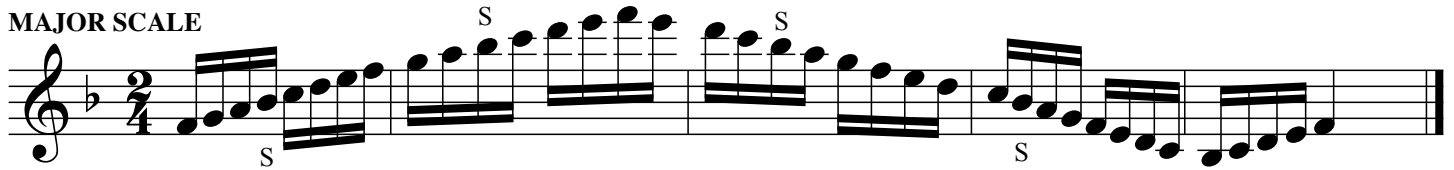

## MAJOR SCALE IN THIRDS

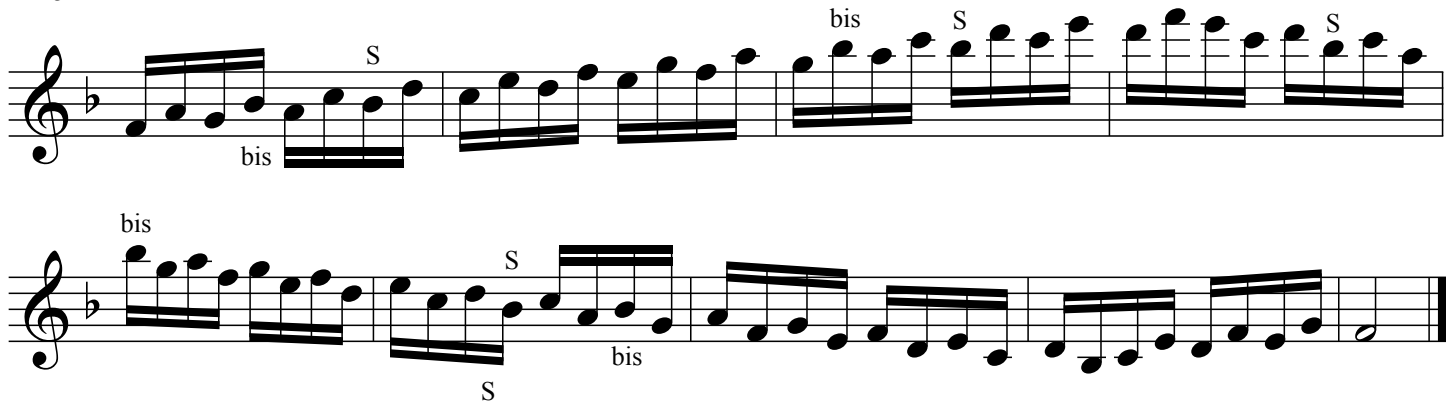

## HARMONIC MINOR SCALE

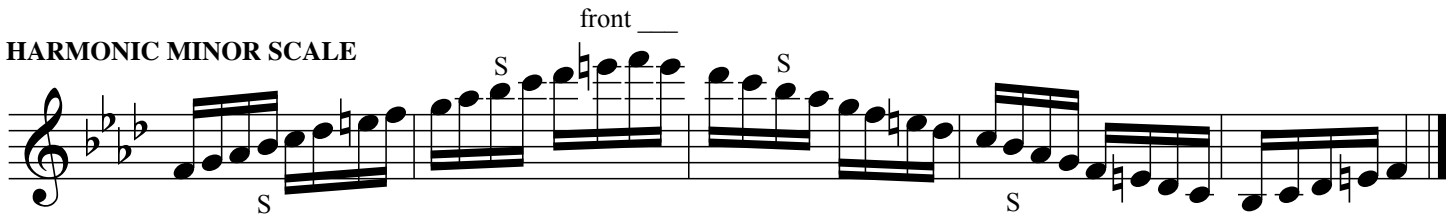

## MELODIC MINOR SCALE

## TRIADS

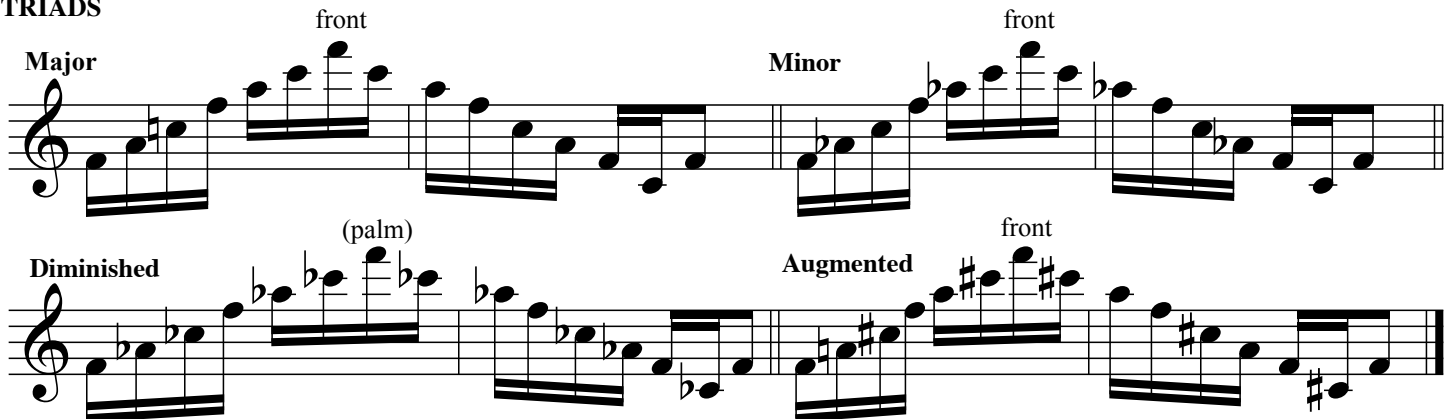

SEVENTH CHORDS

front

M7

Dom. 7

palm

m7

ø7

o7

CHROMATIC SCALE (use fx, SBb, SC)

# G Series

## MAJOR SCALE

## MAJOR SCALE IN THIRDS

## HARMONIC MINOR SCALE

## MELODIC MINOR SCALE

## TRIADS

SEVENTH CHORDS

M7

Dom. 7

m7

ø7

o7

palm

bis

bis

bis

bis

front

front

bis

bis

bis

CHROMATIC SCALE (use fx, SBb, SC)

# Bb Series

## MAJOR SCALE

## MAJOR SCALE IN THIRDS

## HARMONIC MINOR SCALE

## MELODIC MINOR SCALE

## TRIADS

SEVENTH CHORDS

M7

Dom. 7

m7

ø7

ø7

bis

bis

bis

bis

bis

front

front

front

front

LC#.....

LC#.....

LC#.....

LC#.....

CHROMATIC SCALE (use fx, SBb, SC)

# D Series

## MAJOR SCALE

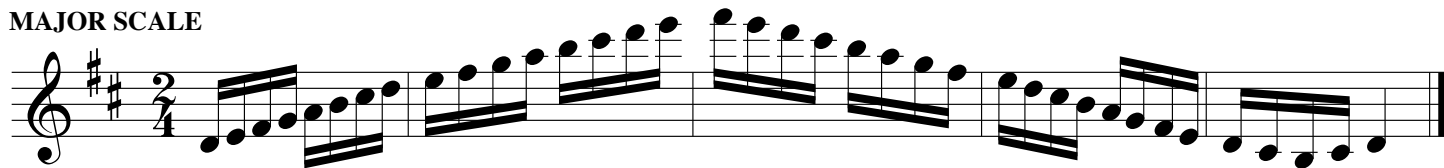

## MAJOR SCALE IN THIRDS

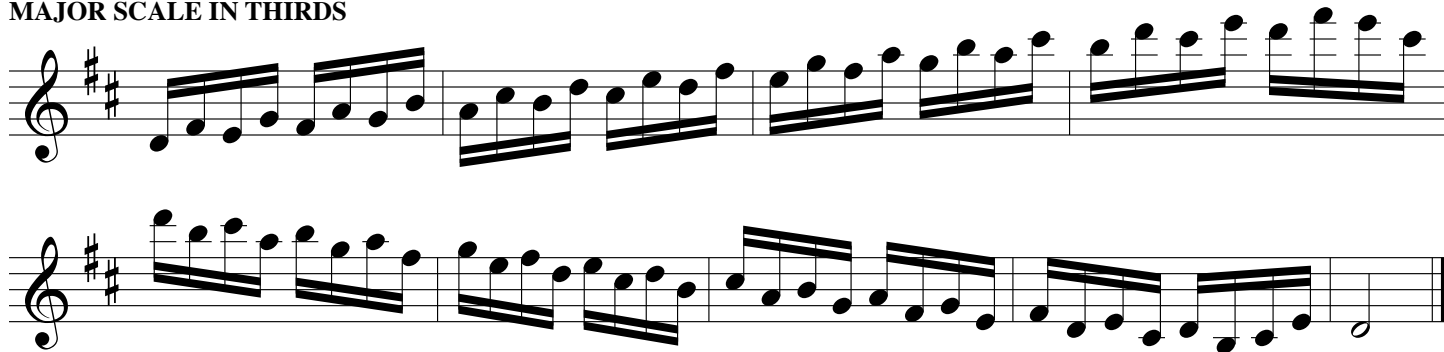

## HARMONIC MINOR SCALE

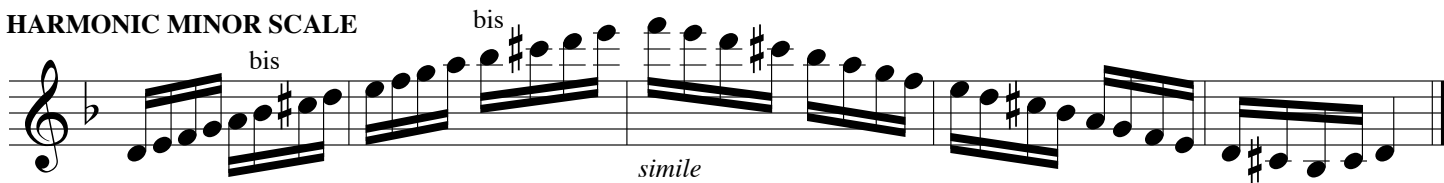

## MELODIC MINOR SCALE

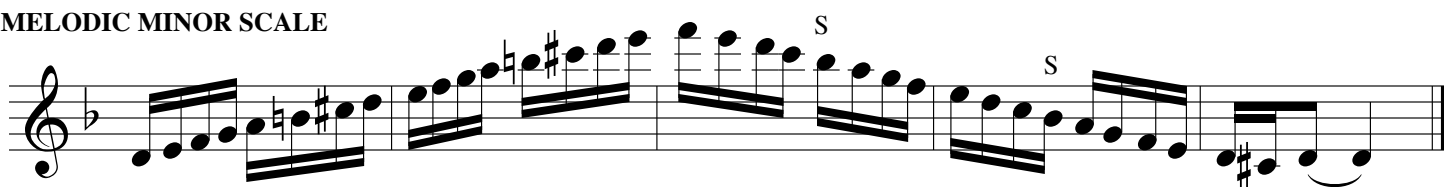

## TRIADS

SEVENTH CHORDS

M7

Dom. 7

m7

ø7

o7

CHROMATIC SCALE (use fx, SBb, SC)

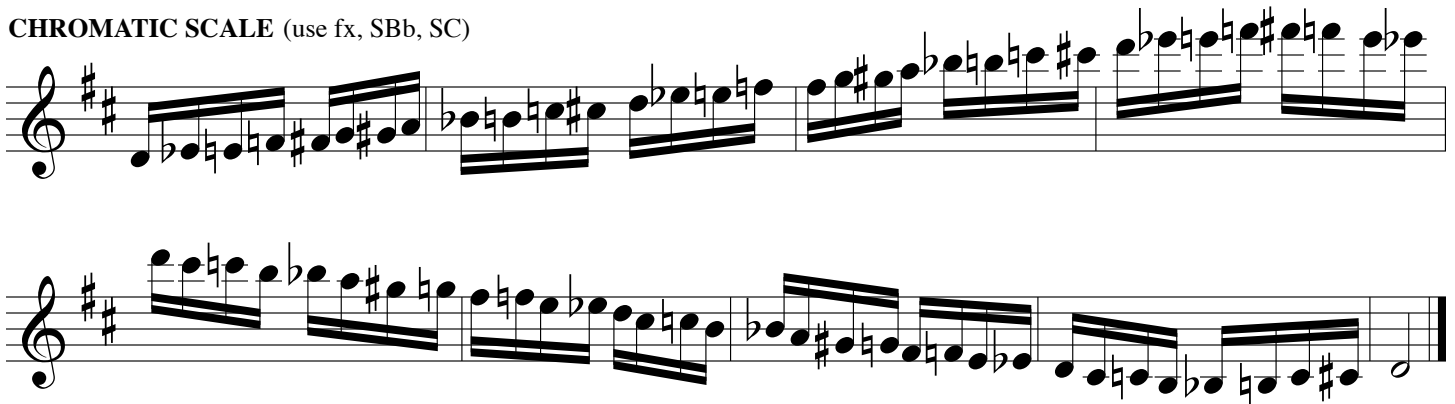

# Eb Series

## MAJOR SCALE

## MAJOR SCALE IN THIRDS

## HARMONIC MINOR SCALE

## MELODIC MINOR SCALE

## TRIADS

SEVENTH CHORDS

M7

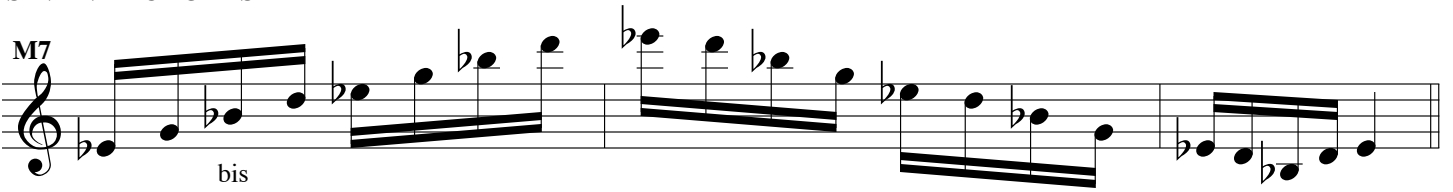

bis

Dom. 7

bis

m7

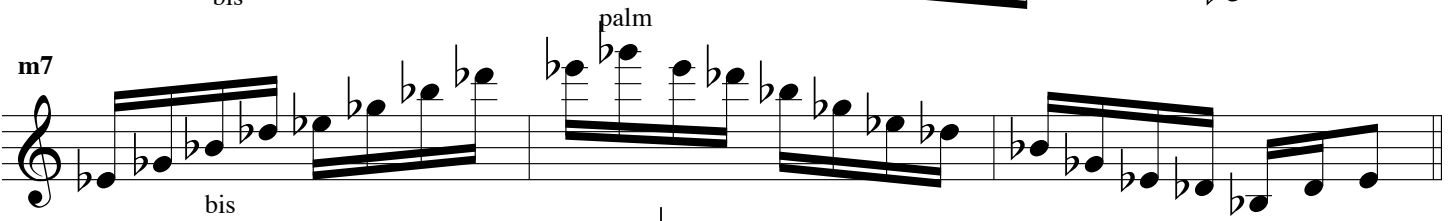

bis

palm

ø7

o7

CHROMATIC SCALE (use fx, SBb, SC)

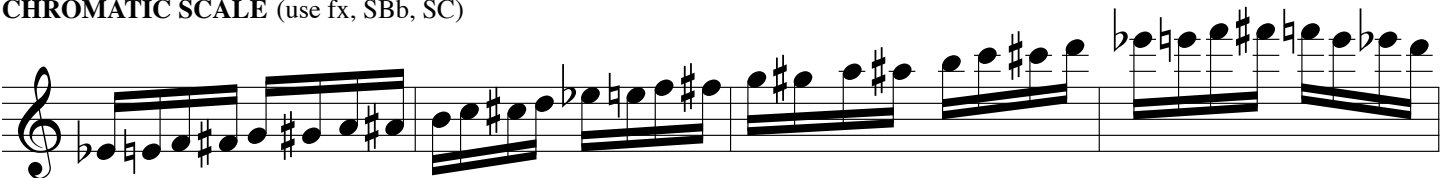

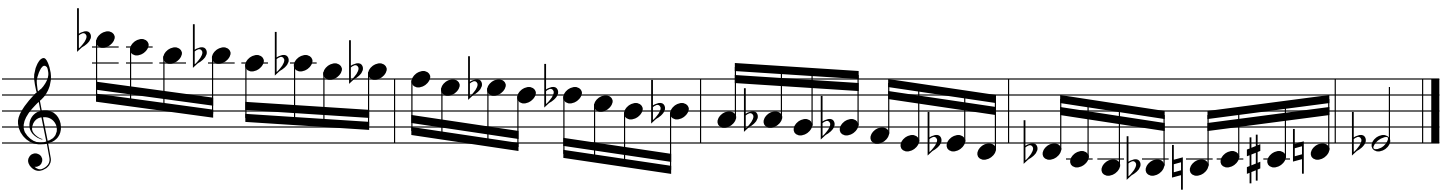

# A Series

## MAJOR SCALE

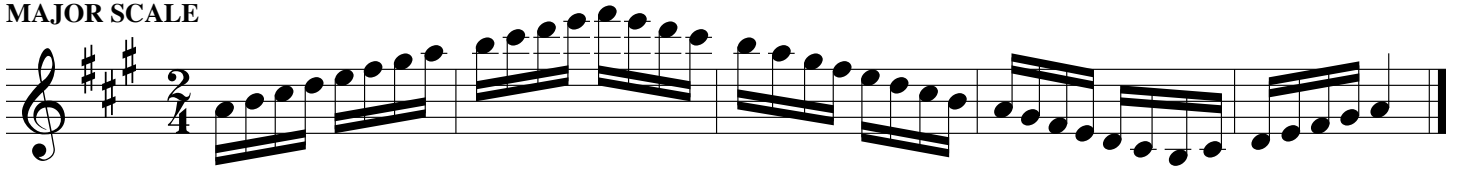

## MAJOR SCALE IN THIRDS

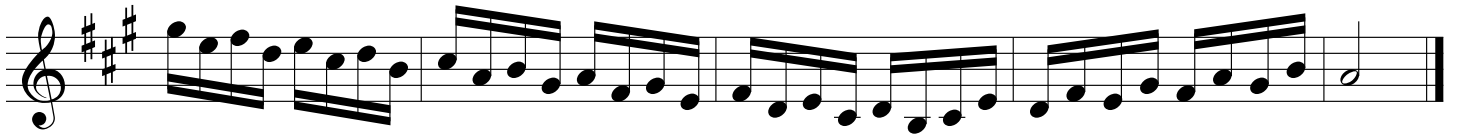
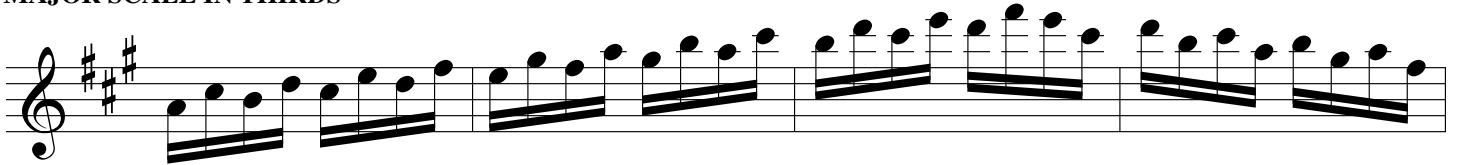

## HARMONIC MINOR SCALE

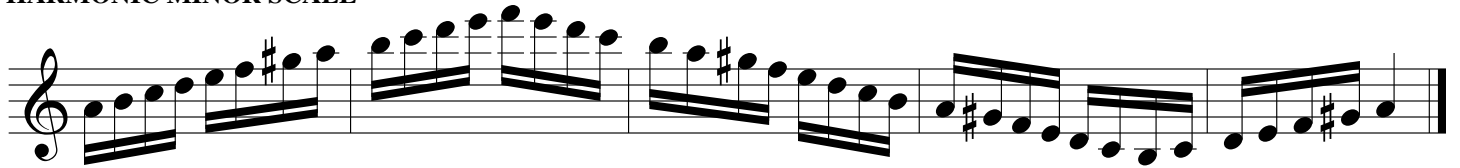

## MELODIC MINOR SCALE

## TRIADS

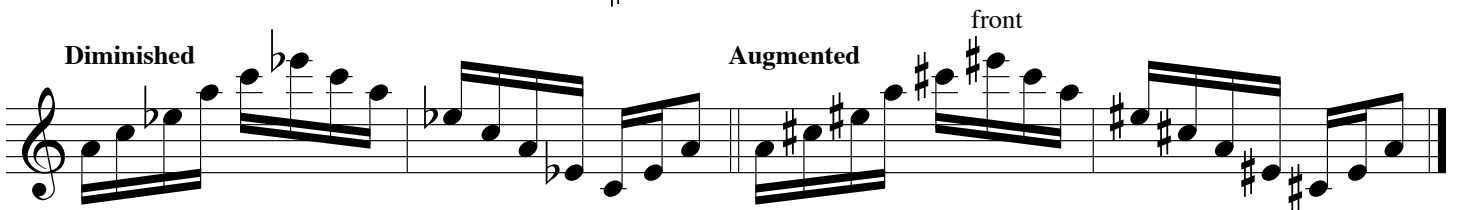

SEVENTH CHORDS

M7

front

Dom. 7

front

m7

front

ø7

o7

CHROMATIC SCALE (use fx, SBb, SC)

# Ab Series

## MAJOR SCALE

## MAJOR SCALE IN THIRDS

Continuation of the Ab Major Scale in Thirds, showing the final measures of the ascending and descending lines.

## HARMONIC MINOR SCALE

## MELODIC MINOR SCALE

## TRIADS

# SEVENTH CHORDS

- M7**: Major seventh chord.
- Dom. 7**: Dominant seventh chord.
- m7**: Minor seventh chord.
- ø7**: Half-diminished seventh chord.
- ø7**: Half-diminished seventh chord.

# CHROMATIC SCALE (use fx, SBb, SC)

- The first scale is a chromatic scale starting on Bb and ending on Bb.
- The second scale is a chromatic scale starting on Bb and ending on Bb.

# E Series

## MAJOR SCALE

## MAJOR SCALE IN THIRDS

## HARMONIC MINOR SCALE

## MELODIC MINOR SCALE

## TRIADS

SEVENTH CHORDS

M7

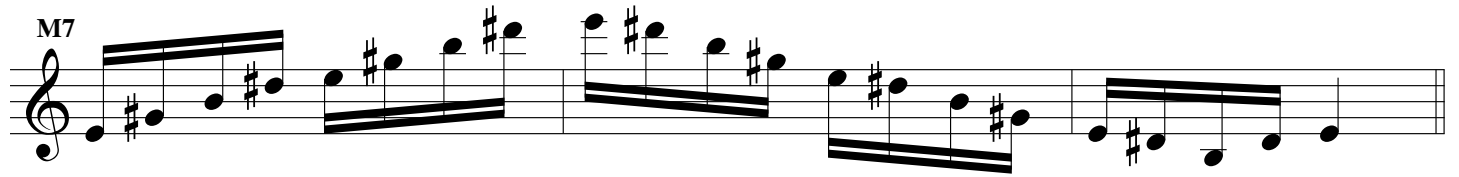

Dom. 7

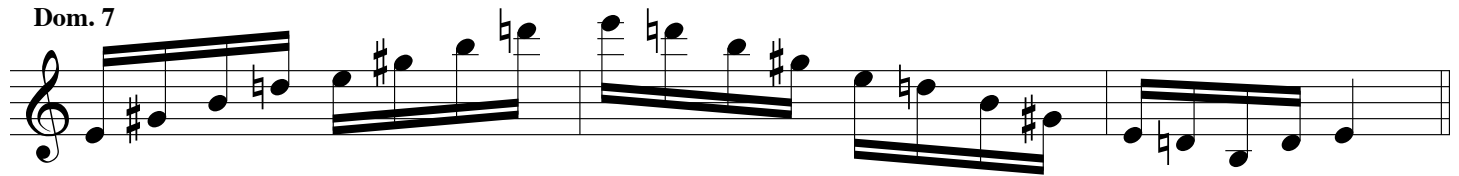

m7

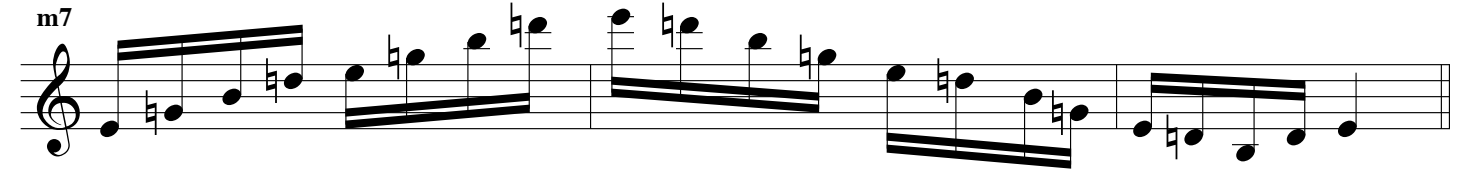

ø7

o7

CHROMATIC SCALE (use fx, SBb, SC)

# B Series

## MAJOR SCALE

## MAJOR SCALE IN THIRDS

## HARMONIC MINOR SCALE

## MELODIC MINOR SCALE

## TRIADS

SEVENTH CHORDS

M7

1 5

Dom. 7

m7

ø7

o7

CHROMATIC SCALE (use fx, SBb, SC)

# F# Series

## MAJOR SCALE

fx S Reg.

S simile

## MAJOR SCALE IN THIRDS

bis S Reg.

simile

## HARMONIC MINOR SCALE

fx S Reg.

fx simile

## MELODIC MINOR SCALE

fx S Reg.

fx simile

## TRIADS

Major front w/ f# Minor front w/ f#

bis fx

Diminished front w/ f# Augmented bis palm

SEVENTH CHORDS

M7      bis      fx      front .....      Reg.

Dom. 7      bis      front .....      Reg.

m7      front .....      Reg.

ø7      front .....      Reg.

o7      palm .....      Reg.

CHROMATIC SCALE (use fx, SBb, SC)

Reg.

# C# Series

## MAJOR SCALE

fx S *simile*

## MAJOR SCALE IN THIRDS

bis S *simile*

## HARMONIC MINOR SCALE

## MELODIC MINOR SCALE

S

## TRIADS

Major front Minor front

LC#..... [optional.....] LC#.....] LC#..... [optional.....] LC#.....]

Diminished front Augmented front

SEVENTH CHORDS

M7

LC#.....

front

Dom. 7

LC#.....

front

m7

LC#.....

front

ø7

LC#.....

front

ø7

bis

bis

front

CHROMATIC SCALE (Use SBb, SC, and fx)

